

YOUTH IN TRADES BURSARY 2012



WHAT IS THE YOUTH IN TRADES BURSARY?

The YOUTH IN TRADES BURSARY 2012 is sponsored by the Lorne Community Development Corporation. It is a one-time grant of up to \$1000 awarded to a graduating high school senior who resides in the service area of the Lorne CDC, and will be entering a training program in one of the Trades (as designated by Apprenticeship Manitoba).

WHAT TO DO

Individuals interested in applying for the grant should refer to these guidelines to understand the application process. First, the applicant should make sure that they reside in the service area of the Lorne CDC. The applicant must submit:

1. The attached application form
2. A current transcript
3. A cover letter telling us about yourself, why you want to go into a Trade, any community involvement, and your future plans.

Submit 3 copies of all documents by May 30, 2012 to:

Lorne CDC
ATTN: YOUTH IN TRADES BURSARY
Box 162
Swan Lake, MB R0G 2S0

WHO CAN APPLY

Applicants MUST reside in the service area of the Lorne CDC. This is most of the RM of Lorne, excepting the Village of Somerset, the Village of Notre-Dame-de-Lourdes and the area of the RM serviced by the Lourdeon CDC, which includes the area surrounding Notre Dame de Lourdes and St. Leon. A map is attached to this application (Appendix A) to help you clarify if you meet the residency requirement. If you are unsure, please contact the Lorne CDC by email at: lornecdc@mts.net for clarification.

Applicants must be graduating seniors and must be entering a designated Trades program, as defined by Apprenticeship Manitoba. A list of designated trades is also attached (Appendix B).

NON-ELIGIBLE APPLICANTS

Those residing outside the service area of the Lorne CDC are not eligible to apply.

USE OF FUNDS

\$1000. is available to offset costs of enrollment in a recognized Trade training program. Funds may be used for:

1. Course fees and tuition
2. Course related books and materials

YOUTH IN TRADES BURSARY 2012



APPLICATION SUBMITTAL

1. Applicants must submit **THREE (3) COPIES** of the application form, their current high school transcript and their cover letter.
2. Applications must be mailed to:
LORNE CDC
ATTN: YOUTH IN TRADES BURSARY
Box 162
Swan Lake, MB R0G 2S0
3. Applications must be RECEIVED no later than May 30, 2012.

APPLICATION REVIEW PROCESS

Only one grant will be awarded. All applications will be screened to ensure eligibility requirements are met. A review committee will make the final decision. **Award is not contingent upon grade point average, or financial need**, but rather on the applicant's commitment to pursuing a trade and to the Lorne community. Preference will be given to applicants who are already accepted for enrollment in a qualified trades education program.

AFTER SUBMISSION

Notification letters will be mailed to all applicants by June 15, 2012. An award will be made to the winning applicant at their school's awards ceremony.

Funds will be disbursed to the winning applicant after they submit receipts for course enrollment, fees, books, and/or related materials for a recognized Trade program. Receipts must be received no later than November 1, 2012.

TERMS OF THE GRANT

These guidelines constitute the terms of the YOUTH IN TRADES BURSARY 2012. The applicant must sign the application form stating agreement with the terms contained within the full body of these guidelines.

YOUTH IN TRADES BURSARY 2012



APPLICATION

REVIEW # (For Office Use Only)	DATE REC'D (For Office Use Only)
--------------------------------	----------------------------------

APPLICANT NAME

Last

First

Middle

APPLICANT'S RESIDENCE

Please give full physical address, including street number or section number, as applicable

MAILING ADDRESS

PHONE

EMAIL ADDRESS

NAME OF TRADE YOU WILL BE PURSUING

Please see attached list of recognized Trades for exact Trade name

NAME OF HIGH SCHOOL WHERE YOU WILL GRADUATE IN 2012

NAME AND LOCATION OF INSTITUTION WHERE YOU PLAN TO ENROL FOR TRADES TRAINING/COURSES

BY SIGNING BELOW, I agree to the terms of the YOUTH IN TRADES BURSARY 2012. I also acknowledge that the information submitted in this application is accurate to the best of my knowledge. Submitting an application with misleading information may be cause for disqualification.

SIGNATURE OF APPLICANT

DATE

YOUTH IN TRADES BURSARY 2012



APPENDIX A

Please see the map segment below to determine your residency eligibility. If you reside in any of the dark shaded sections**, you are NOT eligible to apply for the YOUTH IN TRADES BURSARY 2012. This includes the villages of St. Leon, Somerset and Notre Dame de Lourdes.

If you reside elsewhere in the RM of Lorne, INCLUDING ALL AREAS TO THE WEST OF THIS MAP segment in the RM of Lorne, YOU ARE ELIGIBLE TO APPLY.

EASTERN SEGMENT – RM OF LORNE

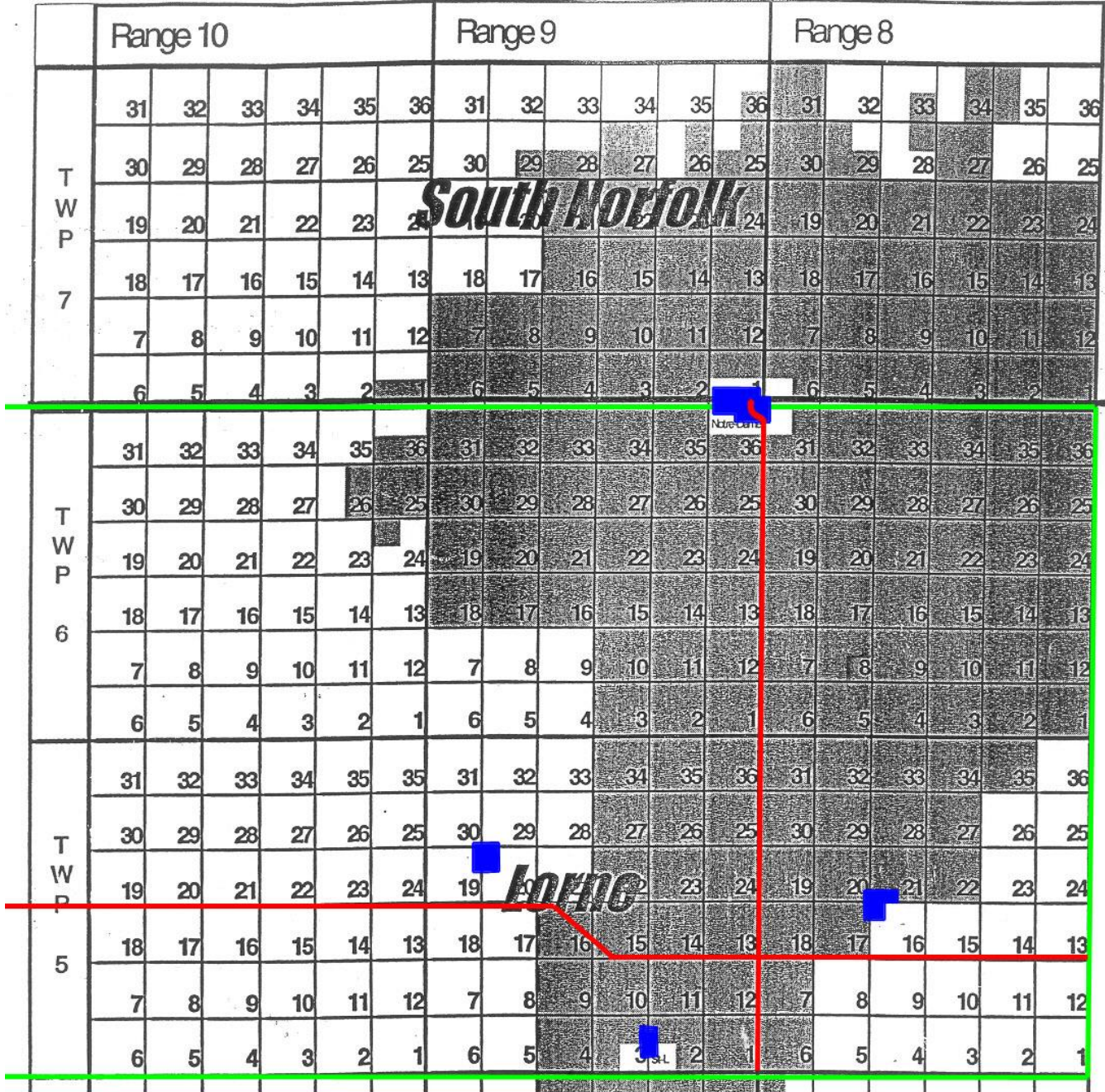

**Dark shaded sections are serviced by Lourdeon CDC.

YOUTH IN TRADES BURSARY 2012



APPENDIX B

Please see [HTTP://WWW.GOV.MB.CA/TCE/APPRENT/MB_TRADES/INDEX.HTML](http://www.gov.mb.ca/tce/apprent/mb_trades/index.html) for updated listings and further details of each trade and where these trades training program are delivered in Manitoba.

Trade Programs

Industrial	Transportation	Service
Boilermaker	Agricultural Equipment Technician	Cook
Industrial Electrician	Aircraft Maintenance Journeyperson	Esthetician -Nail Technician -Skin Care Technician
Industrial Instrument Mechanic	Gas Turbine Repair and Overhaul Technician	Electrologist
Industrial Mechanic (Millwright)	Heavy Duty Equipment Technician	Floorcovering Installer
Industrial Welder	Marine and Outdoor Power Equipment Technician	Hairstylist
Machinist -CNC Machinist	Motor Vehicle Body Painter Motor Vehicle Body Repairer	Landscape Technician
Power Electrician	Motor Vehicle Mechanic	Partsperson
Steel Fabricator	Recreation Vehicle Service Technician	Pork Production Technician
Tool & Die Maker	Transport Trailer Technician	
Welder	Truck & Transport Mechanic	

Construction	
Bricklayer	Insulator (Heat & Frost)
Cabinetmaker	Ironworker
Carpenter	Lather (Interior Systems Mechanic)
Concrete Finisher	Painter & Decorator
Construction Craft Worker	Plumber
Construction Electrician	Refrigeration & Air Conditioning Mechanic -Commercial -Residential
Crane & Hoisting Equipment Operator	Roofer
Mobile Crane Operator	Sheet Metal Worker
Boom Truck Hoist Operator	Sprinkler System Installer
Tower Crane Operator	Steamfitter - Pipefitter
Power Generation and Transmission Mobile Crane Operator	
Power Generation and Transmission Boom Truck Hoist Operator	
Glazier	